

# Patient report

Bio-Rad                      DATE: 03/19/2019  
D-10                         TIME: 06:22 PM  
S/N: #DJ4I016123        Software version: 4.20-2  
Sample ID:                 10453804  
Injection date             03/19/2019 06:20 PM  
Injection #: 40            Method: HbA1c  
Rack #: ---                Rack position: 4

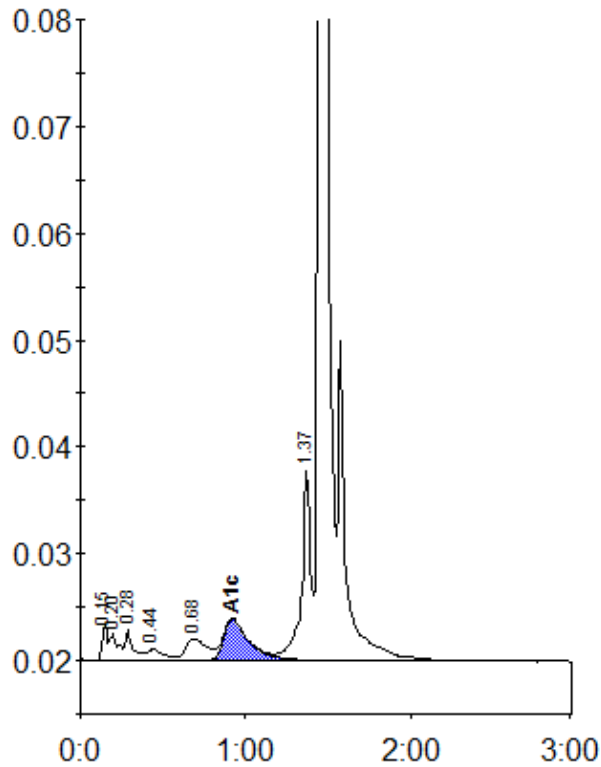

Peak table - ID: 10453804

| Peak        | R.time | Height  | Area    | Area % |
|-------------|--------|---------|---------|--------|
| Unknown     | 0.15   | 3301    | 6871    | 0.6    |
| A1a         | 0.20   | 2451    | 8987    | 0.7    |
| A1b         | 0.28   | 2790    | 10325   | 0.8    |
| F           | 0.44   | 1042    | 6804    | 0.6    |
| LA1c/CHb-1  | 0.68   | 2050    | 18069   | 1.5    |
| A1c         | 0.92   | 3861    | 41553   | 4.9    |
| P3          | 1.37   | 17769   | 66479   | 5.5    |
| A0          | 1.45   | 369860  | 1057248 | 86.9   |
| Total Area: |        | 1216336 |         |        |

|                |     |
|----------------|-----|
| Concentration: | %   |
| A1c            | 4.9 |